

SAFETY, HEALTH AND ENVIRONMENTAL INFORMATION

For construction, maintenance, cleaning and demolition risk refer to the relevant method statements and risk assessments related to this task for scheme Ref. C2016_BC/000867.

In addition to the hazard/risk normally associated with the types of work detailed on this drawing take note of above. All works on this drawing will be carried out by a competent contractor working to a provided appropriate method statement and risk assessment.

NOTES:

-  Classified Count Areas
-  Areas 1a/b/c - Classified pedestrian and vehicle counts
-  Areas 2-5 - Classified vehicle counts

-  Automatic vehicle traffic speed and volume counts

-  Approximate location of accidents resulting in personal injury in the 5 year period ending August 2016, as recorded and provided by TfL in collaboration with Met Police.

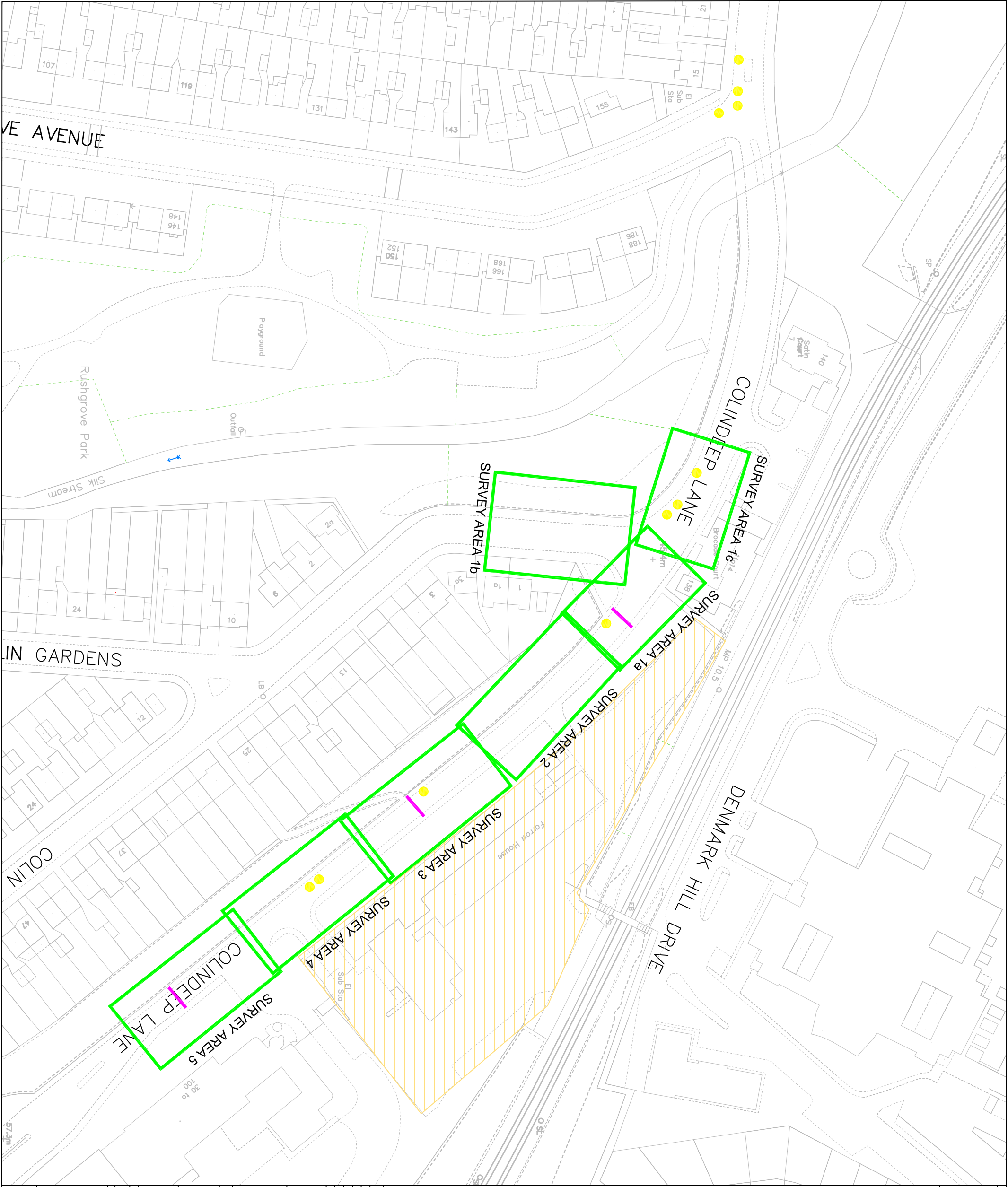

This product includes mapping data licensed from Ordnance Survey with the permission of the Controller of Her Majesty's Stationery Office.
© Crown copyright and database right 2016. All rights reserved.
London Borough of Barnet. Licence No 1000176/4

REVISION			
Revision Details	Design/Check	Date	Rev.
Initial Issue	MDM/ GL	10/01/17	0

Purpose of Issue

FOR INFORMATION

Client:



Re Scheme Ref. C2016_BC/000867

Scheme title

Colindeep Lane

Drawing title

Area Committee Meeting
Appendix 1 - Site Plan

Scale @ A3 NOT TO SCALE

Design	MDM	Drawn	MDM	Checked	GL	Approved	RC
Date:	10/01/17	Date:	10/01/17	Date:	10/01/17	Date:	10/01/17



C2016_BC/000867_0000

Rev.

0